



Retail For Lease

Prime Opportunity for Retail or Restaurant

14140 Pierrefonds Boulevard









Overview

- There will be a new REM station in Pierrefonds-Roxboro facilitating transportation towards Downtown Montreal.
- The site is surrounded by residential projects.
- The premise is located at the crossroads of two major boulevards of the area: Boulevard St-Jean and Boulevard Pierrefonds.
- Pierrefonds Boulevard has a total length of 9.3 km and is an important commercial street in the west of the island of Montreal.
- The boulevard is well-served by the STM. Routes include: 68 and 470-Express, both of which connect to the Côte-Vertu Metro station, and the 376, which runs during the over-night period.
- The area is home to several English-Speaking elementary schools and other educational institutions.
- There will be a new 25-meter, 10-lane pool Aquatic Centre and Recreation Complex constructed at 13665 Pierrefonds Blvd, which will bring a lot of traffic close to the property.

Demographics

	1km	3km	5km
 Population	3,089	123,550	377,926
 Daytime Population	8,094	122,470	337,140
 Avg. Household Income	\$68,691	\$82,665	\$89,337
 Median Age	38	41	40

Property Details

GROUND FLOOR | 4,132 SF

AVAILABLE | Immediately

NET RENT | Contact Listing Brokers

ADDITIONAL RENT | \$8.00 PSF (EST. 2021)

Highlights

- A lot of parking spaces available.
- Retail banners around include: Jean Coutu, Subway, A&W, Bento Sushi, SAQ, Dairy Queen, Tevere Express and Hyundai.
- L'Intermarché, a 20 000 Sq.Ft. Grocery store will open at the end of 2021 onsite, generating traffic at the property.
- Premises are already set to receive a restaurant, but can be modified for another use.
- Daily traffic counts at corner Pierrefonds and St-Jean boulevards is 35,174 Vehicles per day. (source: PiinPoint)





Neighbouring Retailers

- | | |
|-----------------------------|---------------------------|
| 1 Lahore Karahi Restaurant | 7 Hyundai Gabriel Ouest |
| 2 Subway | 8 TD Canada Trust ATM |
| 3 Camille Fleurist-Boutique | 9 Marche Namaste |
| 4 École Saint-Gérard | 10 Bento Sushi |
| 5 Tevere Express | 11 Restaurant Le Canal |
| 6 PJC Jean Coutu | 12 Alfy's Pizza and Wings |



Floor Plan

GROUND FLOOR | 4,132 SF

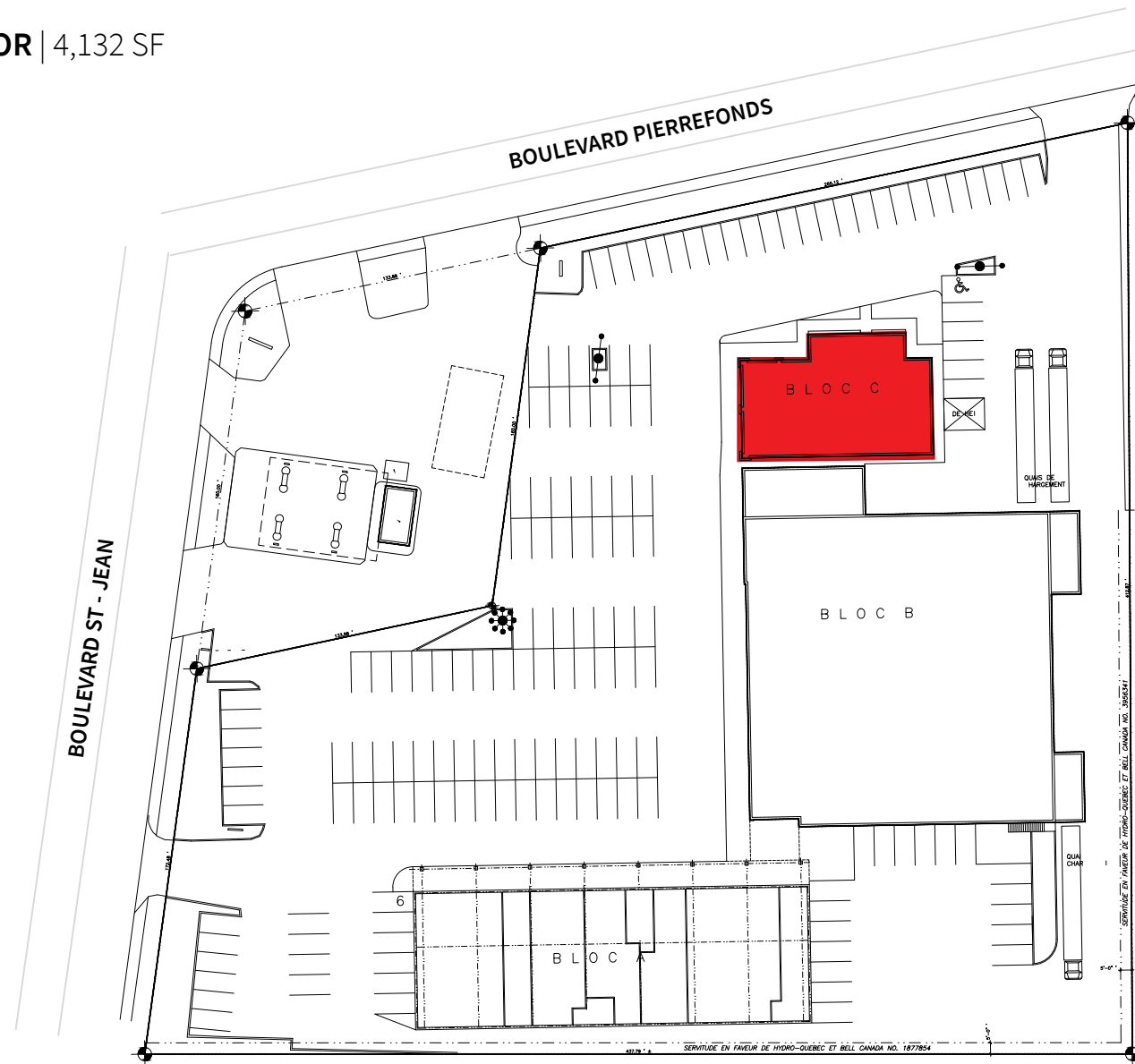

FOR LEASE | 14140 PIERREFONDS BOULEVARD | MONTREAL, QC

Manon Larose*
Senior Vice President
+1 438 990 8968
Manon.Larose@am.jll.com

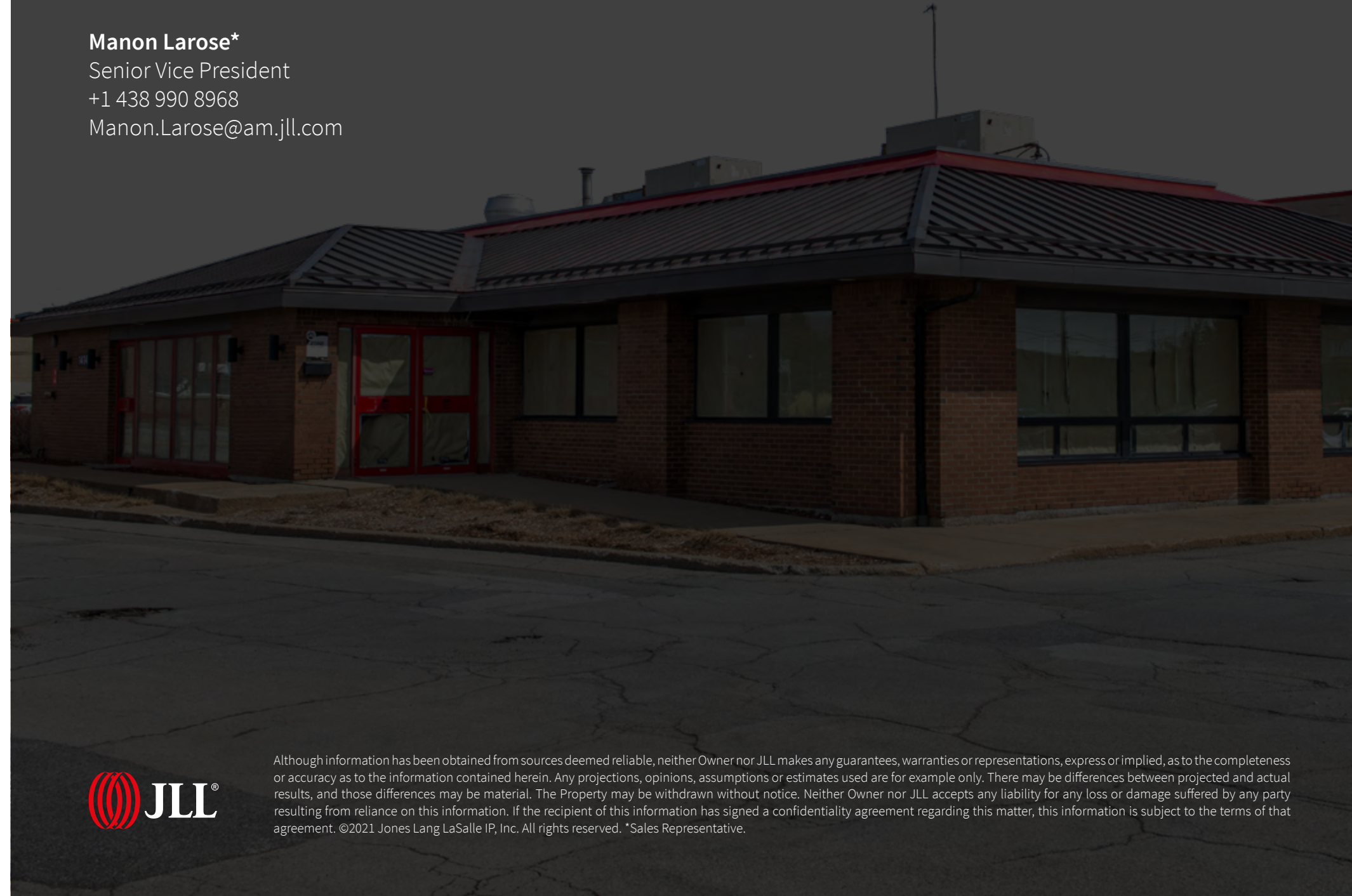

Although information has been obtained from sources deemed reliable, neither Owner nor JLL makes any guarantees, warranties or representations, express or implied, as to the completeness or accuracy as to the information contained herein. Any projections, opinions, assumptions or estimates used are for example only. There may be differences between projected and actual results, and those differences may be material. The Property may be withdrawn without notice. Neither Owner nor JLL accepts any liability for any loss or damage suffered by any party resulting from reliance on this information. If the recipient of this information has signed a confidentiality agreement regarding this matter, this information is subject to the terms of that agreement. ©2021 Jones Lang LaSalle IP, Inc. All rights reserved. *Sales Representative.